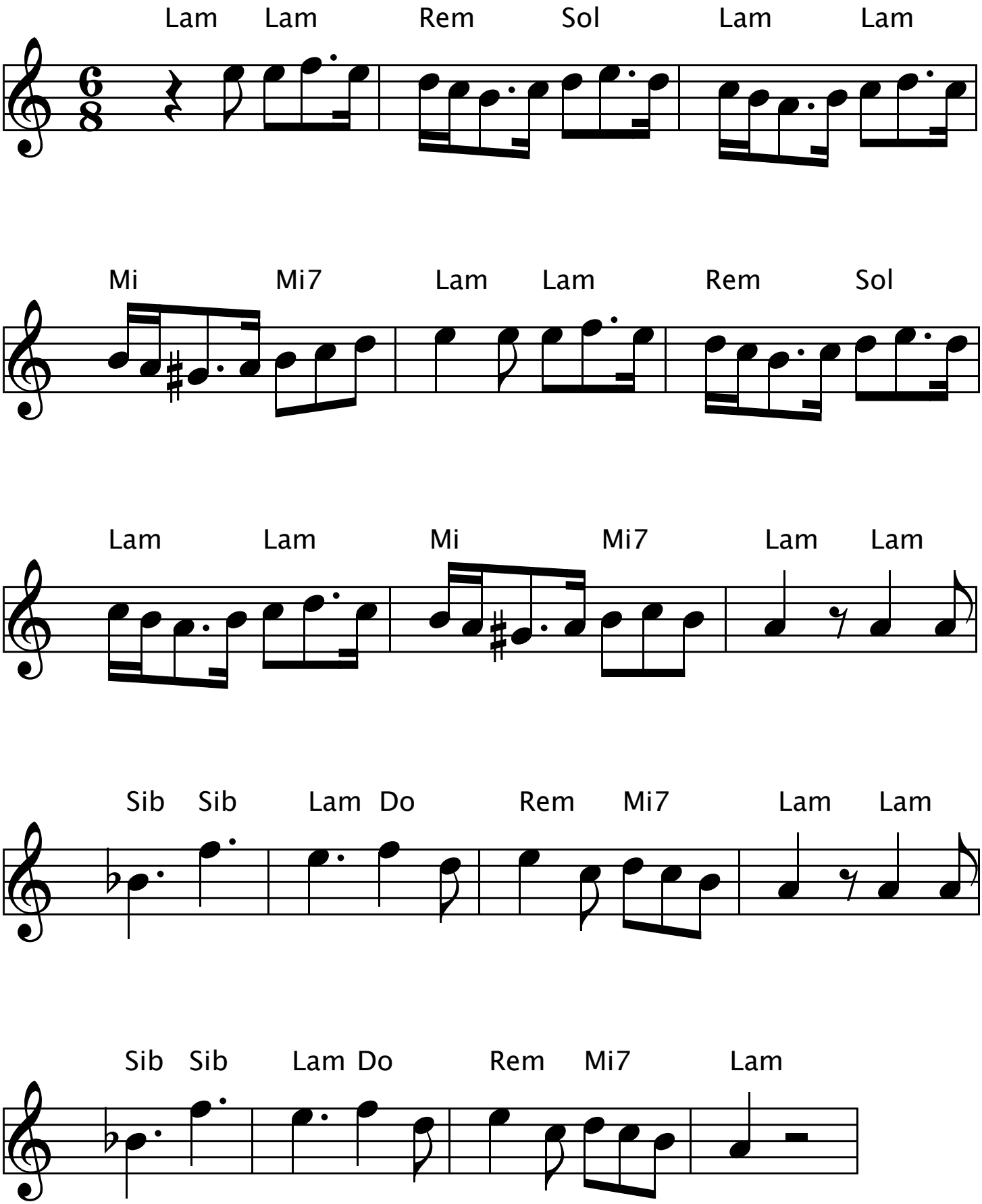Fermarono i cieli