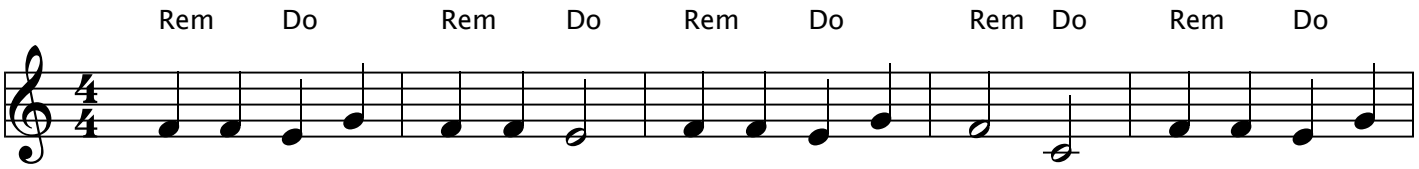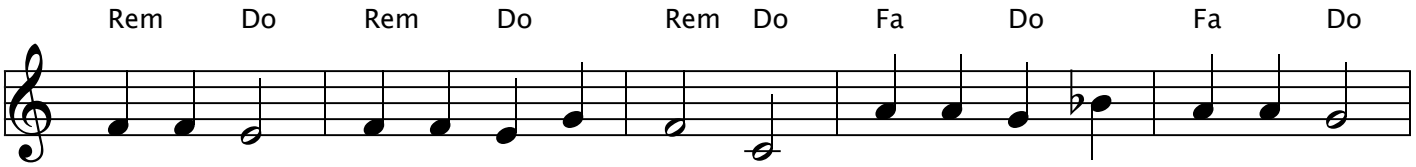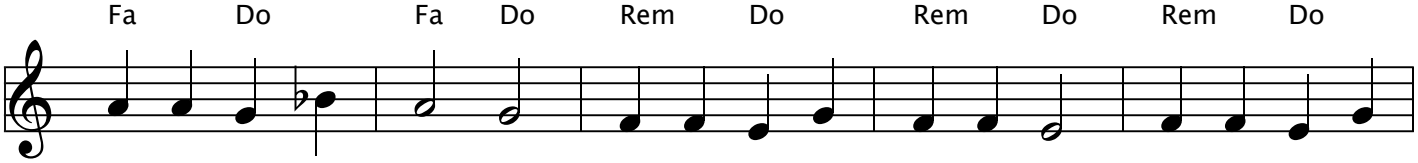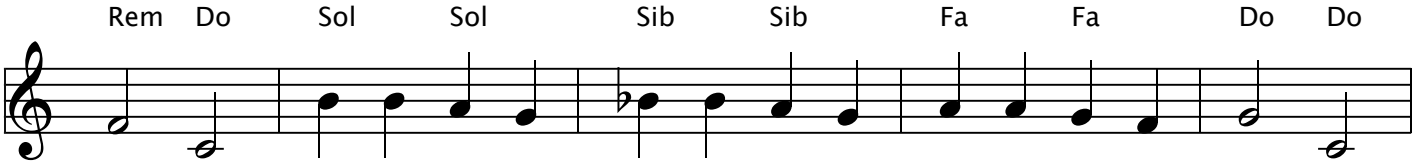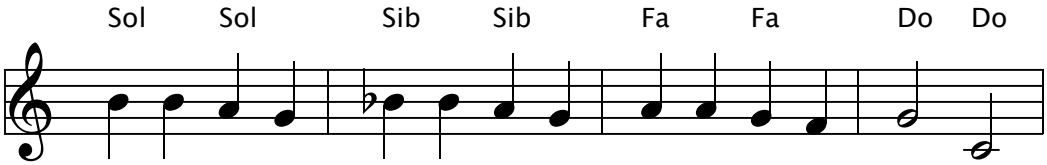Canzone di San Damiano